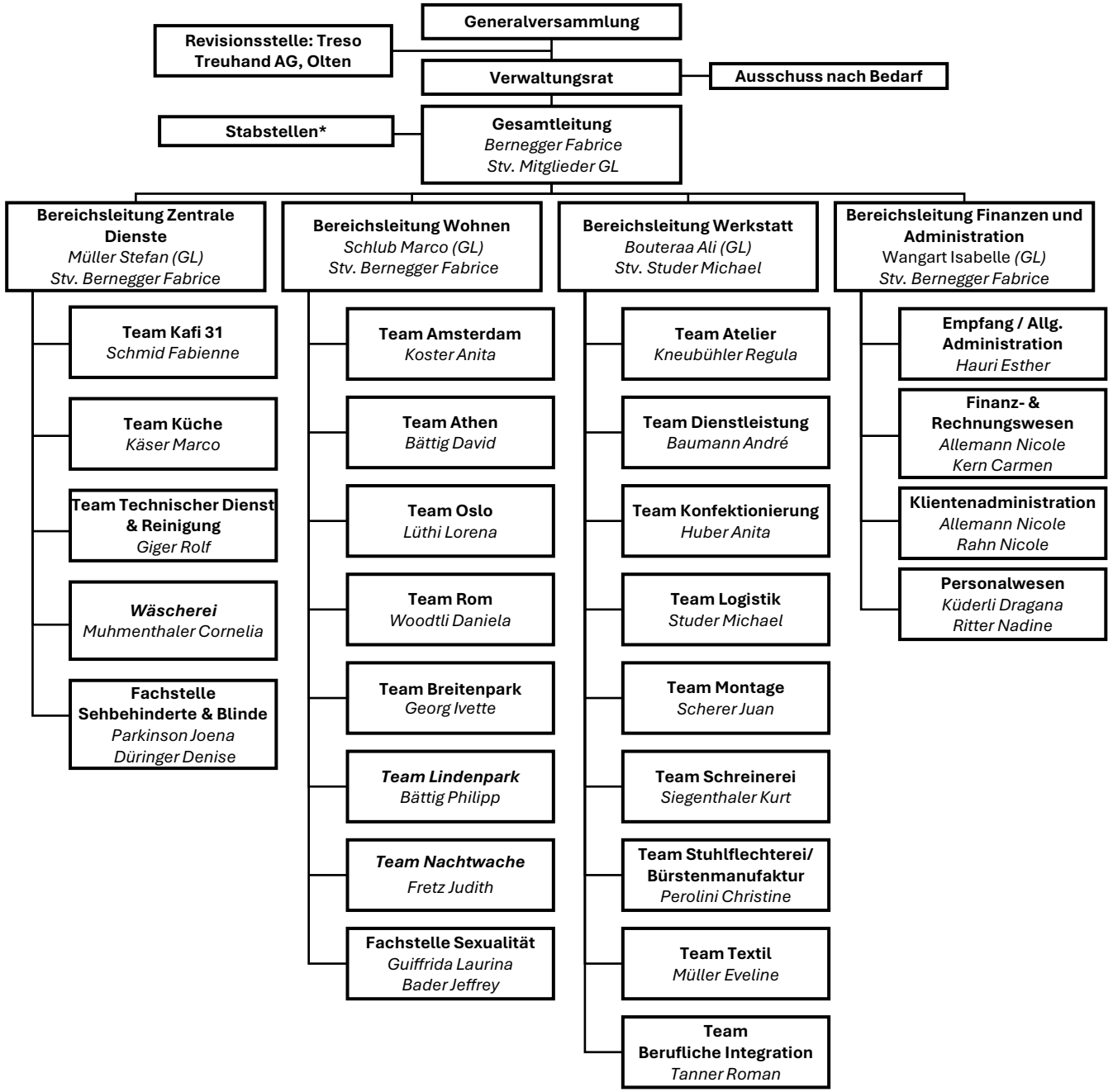

Februar 2026

***Stabstellen:**
Marketing & Kommunikation & IT
Küderli Raffael

Qualitätsmanagement
Hug Melanie

Fallberatung / Coaching
Schmid Tamara

SIBE
Giger Rolf