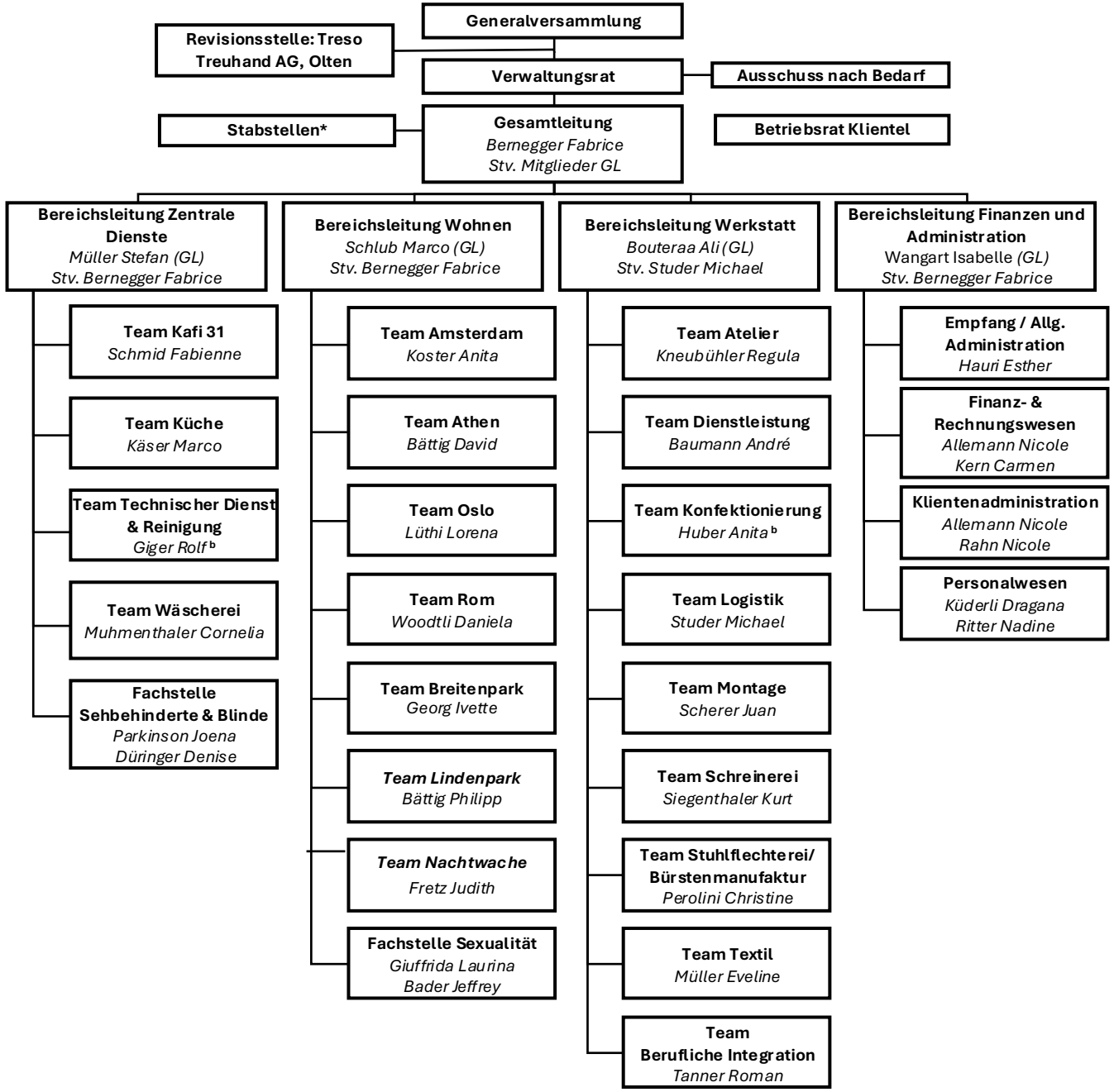

***Stabstellen:**
Marketing & Kommunikation & IT
Küderli Raffael

Qualitätsmanagement
Hug Melanie [a]

Fallberatung / Coaching
Schmid Tamara

SIBE
Giger Rolf

---

[a] HACCP-Teamleiterin
[b] HACCP-Teammitglied

April 2026